



**M53**



South Australia

# EarthResources

Information Sheet

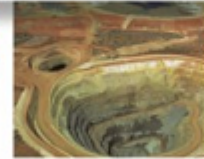

## Mineral Exploration Release Areas (ERAs) 7 December 2022



**Government of  
South Australia**

**Resources and Energy Group**

[www.energymining.sa.gov.au/industry/minerals-](http://www.energymining.sa.gov.au/industry/minerals)  
[http://energymining.sa.gov.au/energy\\_resources](http://energymining.sa.gov.au/energy_resources)  
<http://map.sarig.sa.gov.au>

L4 11 Waymouth Street, Adelaide SA 5000  
GPO Box 320, ADELAIDE, SA 5001  
Phone+61 8 8463 3000  
Email [resources.customerservices@sa.gov.au](mailto:resources.customerservices@sa.gov.au)



**M53: Mineral exploration release areas (ERAs)**

ERA No.	Status	Location	Area (km <sup>2</sup> )	Application Week		Former Tenement(s)		Applications Received	
				Start	End	EL(s)	Holder(s)	Seq.	Applicant(s)
<b>Current</b>									
0182	Unavailable	GLUEPOT AREA - Approximately 70 km northwest of Renmark	996		17/01/2018				
0183	Unavailable	CANOPUS AREA - Approximately 65 km NNW of Renmark	988		17/01/2018				
0184	Unavailable	HIDEAWAY HUT AREA - Approximately 50 km northwest of Renmark	955		17/01/2018				
0185	Unavailable	TIMOR AREA - Approximately 30 km north of Renmark	998		17/01/2018				
1228	Published	Lindley area approximately 2km north of Morgan	681	13/02/2023	24/02/2023				
1229	Published	Westons Flat area approximately 20km north of Waikerie	586	13/02/2023	24/02/2023				
1230	Published	Old Koomooloo area approximately 40km north of Morgan	901	13/02/2023	24/02/2023				
1231	Published	Canegrass area approximately 60km northeast of Waikerie	973	13/02/2023	24/02/2023				
1232	Published	Sturt Vale area approximately 70km north of Morgan area	496	13/02/2023	24/02/2023				



**M53: Mineral exploration release areas (ERAs)**

ERA No.	Status	Location	Area (km <sup>2</sup> )	Application Week		Former Tenement(s)		Applications Received	
				Start	End	EL(s)	Holder(s)	Seq.	Applicant(s)
<b>Current</b>									
1233	Published	Sturt Vale area approximately 85km north of Waikerie	786	13/02/2023	24/02/2023				
1234	Published	Pine Valley Station area approximately 90km northeast of Waikerie	838	13/02/2023	24/02/2023				
1235	Published	Mutooroo area approximately 110km north of Waikerie	854	13/02/2023	24/02/2023				
1236	Published	Quondong area approximately 130km northeast of Waikerie	824	13/02/2023	24/02/2023				
1237	Published	Quondong area approximately 120km northwest of Renmark	990	13/02/2023	24/02/2023				
1238	Published	Oakvale Station area approximately 130km northeast of Renmark	555	13/02/2023	24/02/2023				
1239	Published	Mutooroo area approximately 150km north of Renmark	785	13/02/2023	24/02/2023				
1240	Published	Mutooroo area approximately 170km north of Renmark	797	13/02/2023	24/02/2023				



**M53: Mineral exploration release areas (ERAs)**

ERA No.	Status	Location	Area (km <sup>2</sup> )	Application Week		Former Tenement(s)		Outcome (last 90 days)	
				Start	End	EL(s)	Holder(s)	Date Finalised Applicant(s)	ELA Ref. Share
<b>Finalised</b>									
0690	Finalised	Caralue area - approx 40 km SW of Kimba	520	07/03/2016	11/03/2016	EL 5521	Peninsula Resources Limited		
0962	Finalised	Kootaberra area - approx 60km NNW of Port Augusta	548	02/04/2018	06/04/2018	EL 5700	Mingoola Gold Pty Ltd		
1199	Finalised	Wilgena area approximately 10km northwest of Tarcoola	435	06/06/2022	17/06/2022	EL 6560	Neodymium Pty Ltd	16/09/2022 Tarcoola 2 Pty Ltd	2022/00090 100%
1209	Finalised	Karoonda area approximately 5km west of Karoonda	34	19/09/2022	30/09/2022			05/10/2022	
1210	Finalised	Perpanda area approximately 10km north of Karoonda	287	19/09/2022	30/09/2022			05/10/2022	
1211	Finalised	Copeville area approximately 25km northwest of Karoonda	85	19/09/2022	30/09/2022			05/10/2022	
1212	Finalised	Bakara area approximately 30km southeast of Swan Reach	113	19/09/2022	30/09/2022			05/10/2022	
1213	Finalised	Bakara Well area approximately 30km east of Swan Reach	469	19/09/2022	30/09/2022			05/10/2022	
1214	Finalised	Caliph area approximately 50km east of Swan Reach	432	19/09/2022	30/09/2022			05/10/2022	
1215	Finalised	Alawoona area approximately 60km northeast of Karoonda	497	19/09/2022	30/09/2022			05/10/2022	



**M53: Mineral exploration release areas (ERAs)**

ERA No.	Status	Location	Area (km <sup>2</sup> )	Application Week		Former Tenement(s)		Outcome (last 90 days)	
				Start	End	EL(s)	Holder(s)	Date Finalised Applicant(s)	ELA Ref. Share
<b>Finalised</b>									
1216	Finalised	Malpas area approximately 20km south of Loxton	677	19/09/2022	30/09/2022				05/10/2022
1217	Finalised	Meribah area approximately 30km southeast of Loxton	654	19/09/2022	30/09/2022				05/10/2022
1218	Finalised	Karte area approximately 20km north of Pinnaroo	577	19/09/2022	30/09/2022				05/10/2022
1219	Finalised	Karte area approximately 30km northeast of Lameroo	462	19/09/2022	30/09/2022				05/10/2022
1220	Finalised	Sandalwood area approximately 30km east of Karoonda	449	19/09/2022	30/09/2022				05/10/2022